



THE RITZ-CARLTON RESIDENCES®  
MIAMI BEACH

**RESIDENCE TYPE A3**

1 Bedrooms | 1.5 Bathrooms

Residence 216 & 316

Ceiling height (Master & Great Rm): 10'-2" (3.10m)

Ceiling height (All Other Areas): 9'-2" (2.79m)

Living Area: 1,969 sq. ft (183 sq. m)

Terrace: 151 sq. ft (14 sq. m)

Total Area: 2,120 sq. ft (197 sq. m)

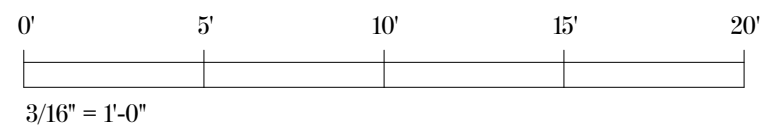
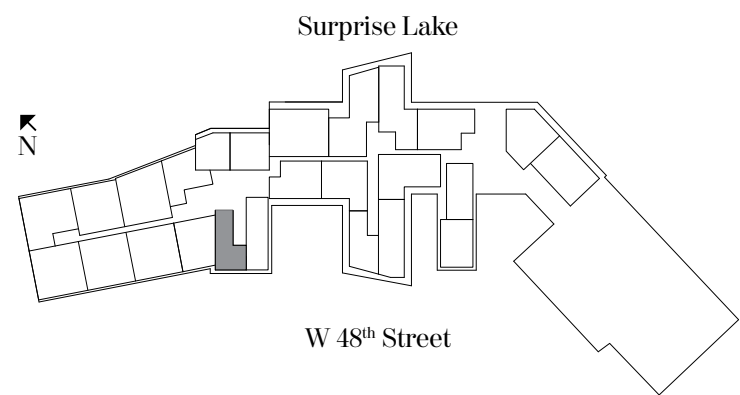

LIONHEART CAPITAL

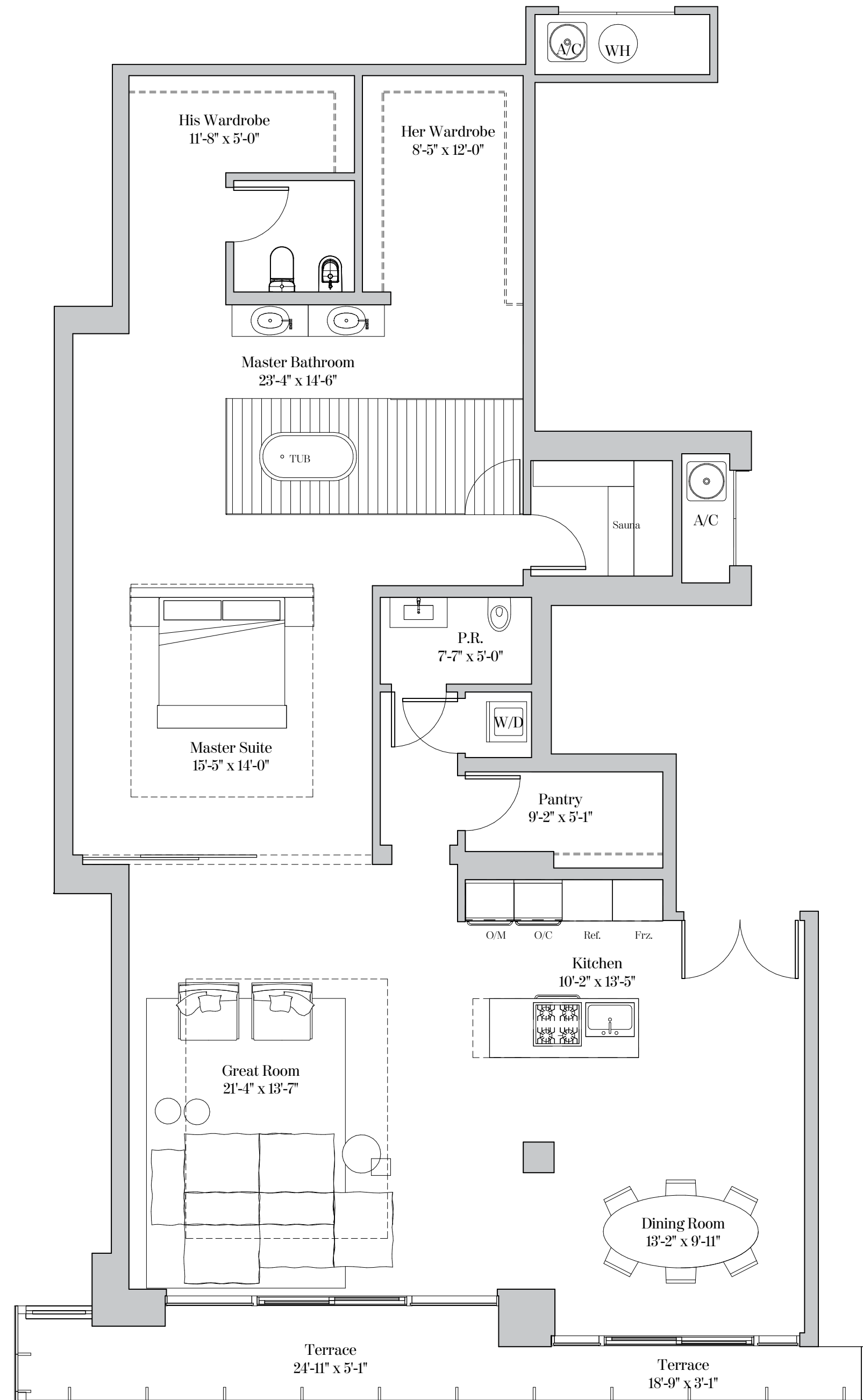

#### Property Overview

- Located at 4701 North Meridian Avenue, Miami Beach, FL
- 111 Ultra-luxurious Condominium Residences
- 15 Piero Lissoni designed Stand-alone Villa Residences
- 60 Distinct Floor Plans with 2, 3, 4 and 5-Bedroom Layouts, Ranging From 1,700 sq. ft. to more than 10,000 sq. ft.

#### Tower Residence Features

- Custom Interior Details designed by Piero Lissoni
- Private Elevator Foyers in most Residences
- Stone Flooring in all Common Areas, Kitchen and Bathrooms
- Wood Flooring in Bedrooms
- Solid-core Oversized Doors
- Expansive Hurricane Resistant Windows and Doors throughout
- Laundry Room with front-loading Washer and Dryer
- Summer Kitchens in select Residences
- Plunge Pools in select Residences
- Variable Refrigerant Flow HVAC System

#### Piero Lissoni Custom-Designed Kitchens

- Designer Boffi Kitchens by Lissoni
- Expansive Stone Countertops
- Gaggenau Built-in fully integrated Side-by-side Refrigerator
- Gaggenau Built-in fully integrated Side-by-side Freezer
- Gaggenau Gas Cook Top
- Gaggenau Microwave Oven
- Gaggenau Stainless-steel Wall Oven
- Gaggenau Full-size fully integrated Dishwasher

- Zucchetti Plumbing Fixtures

#### Master Bathrooms

- Designer Boffi Bathrooms by Lissoni
- Zucchetti Fixtures
- Stone Floors and Walls
- Oversized Glass-enclosed Rain Showers
- Jetted Soaking Tubs

- Developer: Lionheart Capital
- Design Architect: Lissoni Associati
- Executive Architect: Stantec

#### Residential Amenities

- Tropically Landscaped Half-acre, Roof-top Pool Deck with stunning views of Miami Beach, Downtown Miami and Biscayne Bay
- Private VanDutch Day Yacht
- 36 Private Boat Dockages
- Beach Concierge Services for Beach Club Access
- Two 24-hour Attended Lobbies
- 24-hour Valet Parking Service
- Waterfront Social Room with Bar, Catering Kitchen and State-of-the-art Entertainment System
- Expansive Infinity-edge Pool with Waterfall
- Spacious Private Poolside Cabanas
- Whirlpool Spa
- Poolside Grille Restaurant
- Private BBQ/Dining Area
- Meditation Garden
- Club Room with Bar, Virtual Golf and Billiards Table
- Cinema-style Screening Room
- On-site Spa with Steam Room, Sauna and Treatment Suite
- State-of-the-art Fitness Center
- Indoor & Outdoor Yoga Studios
- Boardroom/Library
- Art Studio
- Kids Room
- Carwash Facilities
- Dog Walk
- Pet Grooming Room
- Limited Number of Guest Suites Available for Purchase

Exclusive Sales Agent: Douglas Elliman Development Marketing. The Ritz-Carlton Residences, Miami Beach are not owned, developed or sold by The Ritz-Carlton Hotel Company, L.L.C. 4701 North Meridian LLC uses The Ritz-Carlton marks under a license from The Ritz-Carlton Hotel Company, L.L.C.

ORAL REPRESENTATIONS CANNOT BE RELIED UPON AS CORRECTLY STATING THE REPRESENTATIONS OF THE DEVELOPER. FOR CORRECT REPRESENTATIONS, REFERENCE SHOULD BE MADE TO THE DOCUMENTS REQUIRED BY SECTION 718.503, FLORIDA STATUTES, TO BE FURNISHED BY A DEVELOPER TO A BUYER OR LESSEE.

All depictions of matter of detail shown hereon, including, without limitation, items of finish, furniture and decoration, are conceptual only and are not necessarily included in each Unit. For correct representation of the items included in the Unit, see the Purchase Agreement.



This offering is made only by the prospectus for the condominium and no statement should be relied upon if not made in the prospectus. Prices, plans and specifications are subject to change without notice. All depictions of appliances, counters, soffits, floor coverings and other matters of detail, including, without limitation, items of finish, furnishings and decoration, are conceptual only and are not necessarily included in each Unit. Stated dimensions are measured to the exterior boundaries of the exterior walls and the centerline of interior demising walls and in fact vary from the dimensions that would be determined by using the description and definition of the "Unit" set forth in the Declaration (which generally only includes the interior airspace between the perimeter walls and excludes interior structural components). For your reference, the area of the Unit, determined in accordance with those defined unit boundaries, is 1,805(216), 1,728(316). Note that measurements of rooms set forth on this floor plan are generally taken at the greatest points of each given room (as if the room were a perfect rectangle), without regard for any cutouts. Accordingly, the area of the actual room will typically be smaller than the product obtained by multiplying the stated length times width. All dimensions and ceiling heights are approximate and may vary with actual construction, and all floor plans and development plans are subject to change. Additionally, ceiling height measurements exclude those areas where any soffits, moldings, drop and/or suspended ceilings and/or light fixtures may be installed. As such, the referenced ceiling height may not represent actual ceiling clearance. The seller reserves the absolute right, in its sole judgment and discretion, to substitute appliances, materials, fixtures, and equipment of equal or great quality or value for those specified.



THE RITZ-CARLTON RESIDENCES®  
MIAMI BEACH

## RESIDENCE TYPE A3

1 Bedrooms | 1.5 Bathrooms